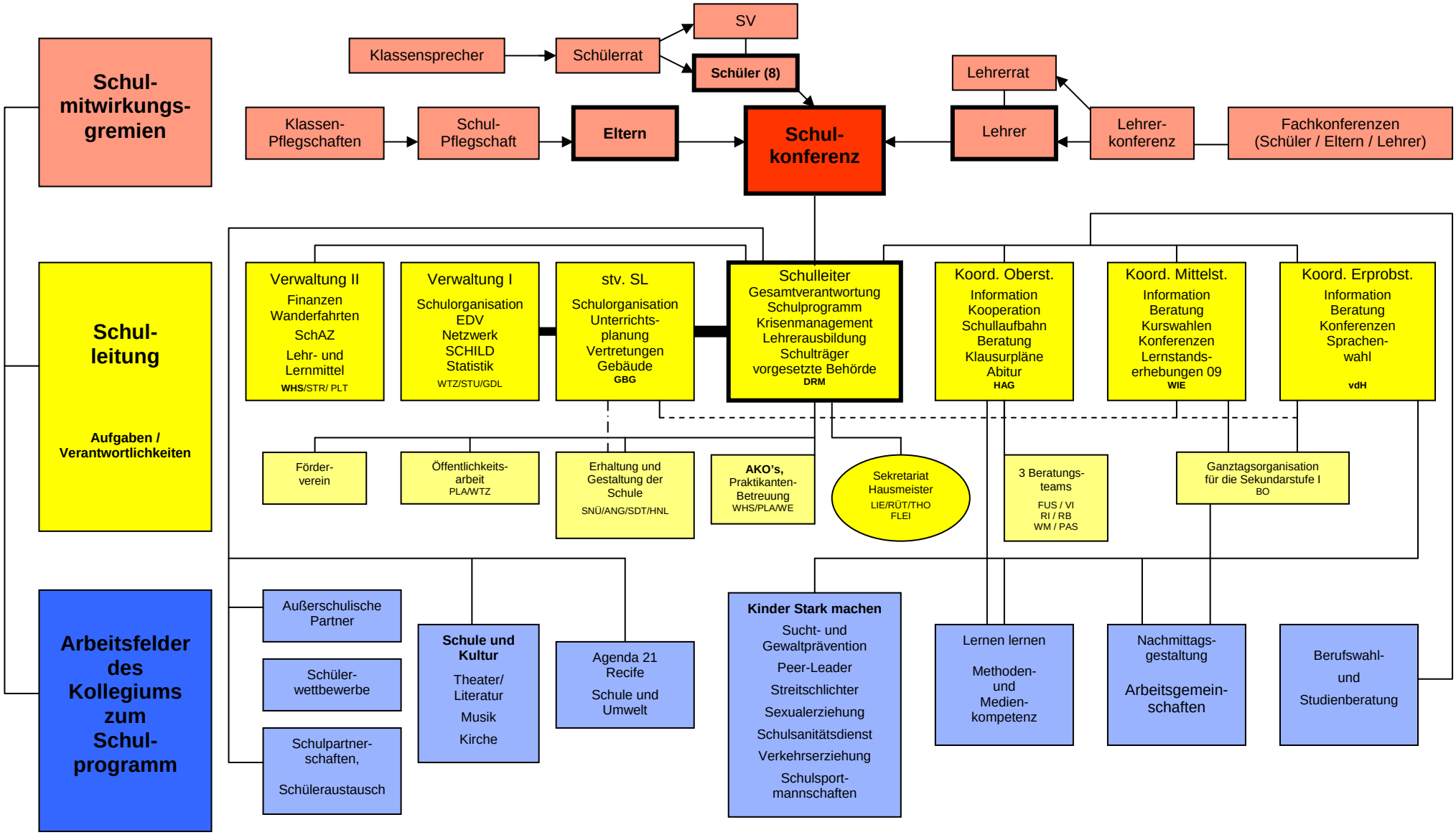# Mitbestimmung, Organisation und Arbeitsfelder am Theodor-Heuss-Gymnasium Dinslaken